

# Guide To Embedding Your Mosaic

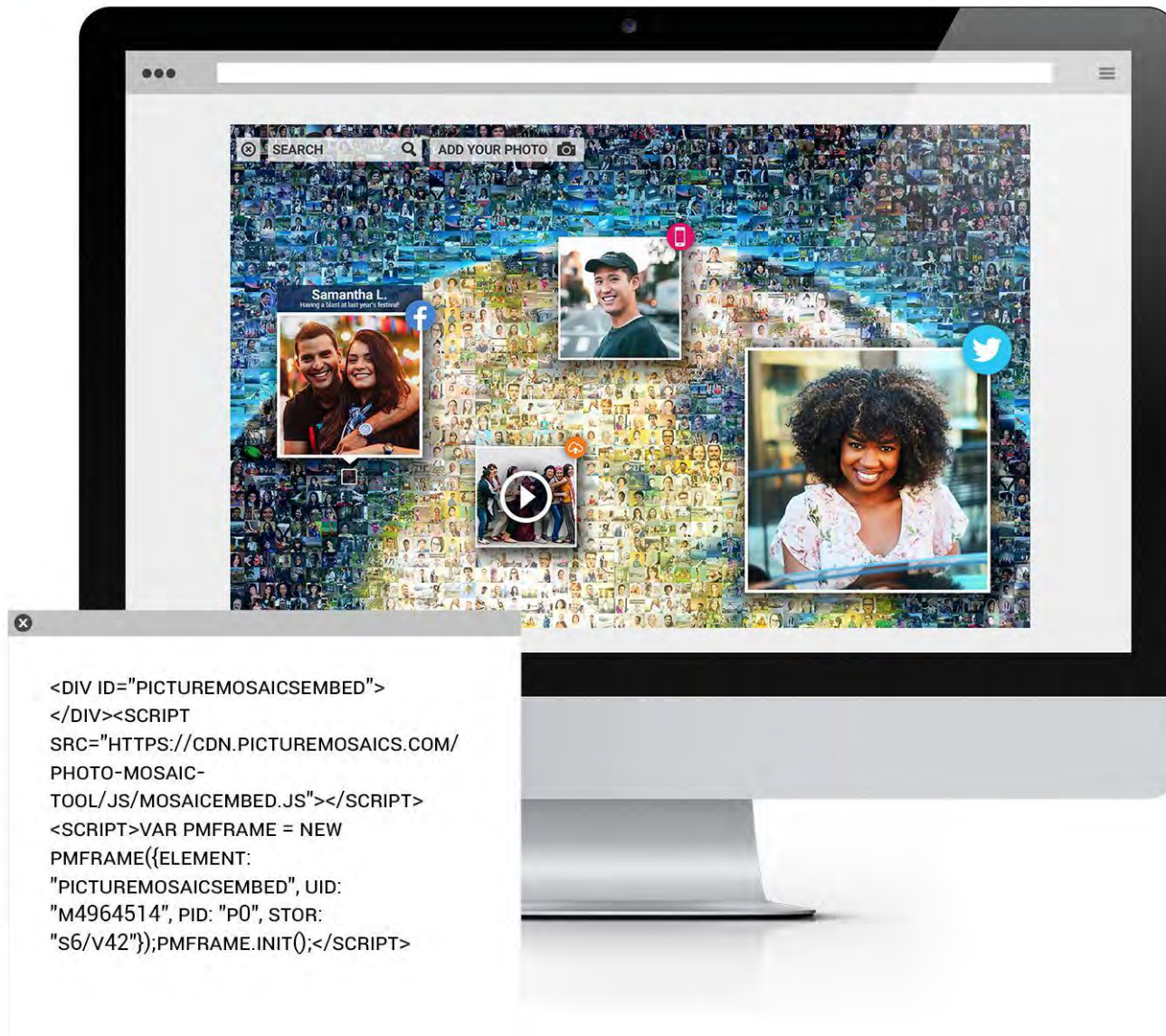

## Table of Contents

- 2. INTRO | Embed to any platform or website
- 3. SHAREPOINT
- 8. WORDPRESS | v4.x
- 9. WORDPRESS | v5.x
- 11. WIX
- 17. SQUARESPACE

# INTRO | Embed to any platform or website

Our interactive mosaics are built to be easily embedded into any platform or website and be fully compatible in desktop, tablet and mobile. For nearly all platforms and websites, it should be as easy as copy and pasting the embed code into the html or platform interface. If there is any issue, please be sure to reach out to us [here](#). You can always test your embeddable mosaic by clicking on the [Test Your Embed Code](#) button in the embed screen on the Explore Page or Interactive & Collaboration Dashboard as shown below.

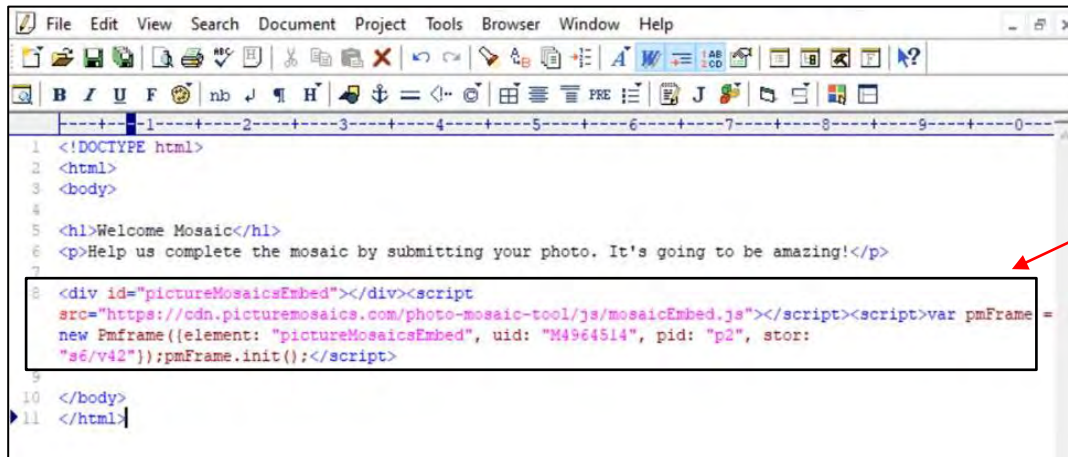

```
1 <!DOCTYPE html>
2 <html>
3 <body>
4
5 <h1>Welcome Mosaic</h1>
6 <p>Help us complete the mosaic by submitting your photo. It's going to be amazing!</p>
7
8 <div id="pictureMosaicsEmbed"></div><script
9   src="https://cdn.picturemosaics.com/photo-mosaic-tool/js/mosaicEmbed.js"></script><script>var pmFrame =
10   new Pmframe({element: "pictureMosaicsEmbed", uid:
11     "M4964514", pid: "p2", stor:
12     "s6/v42"}});pmFrame.init();</script>
13
14 </body>
15 </html>
```

Want to test the embed code on your platform before creating your project? Copy and paste the code below.

```
<div id="pictureMosaicsEmbed"></div><script
src="https://cdn.picturemosaics.com/photo-mosaic-
tool/js/mosaicEmbed.js"></script><script>var pmFrame =
new Pmframe({element: "pictureMosaicsEmbed", uid:
"M6668616", pid: "p26", stor: "s6/v1"});pmFrame.init();</script>
```

[View code in action](#)

## Collaboration & Interactive Dashboard

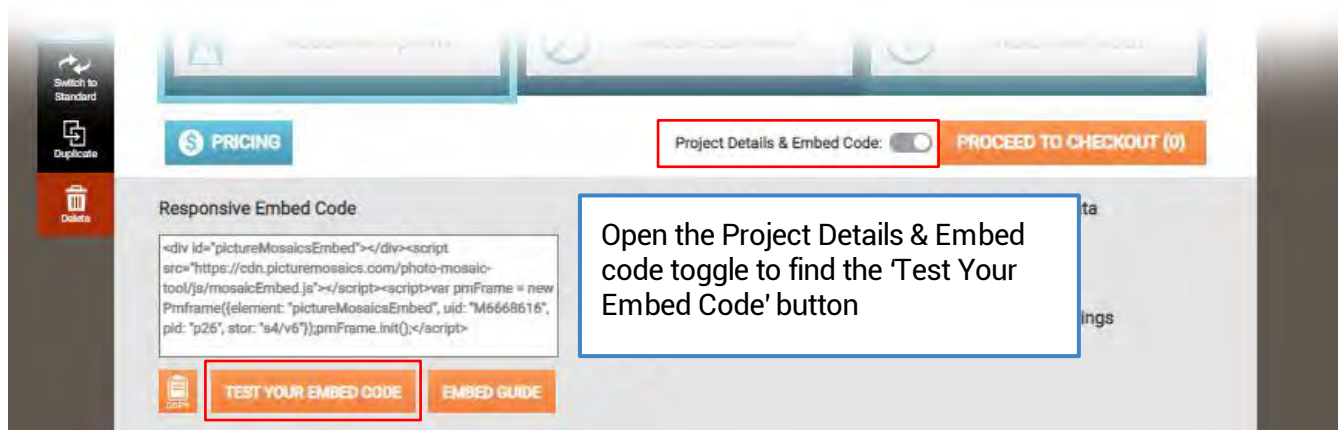

# SHAREPOINT (via Microsoft 365 or Modern)

In order to use the preferred embed code that offers the best experience on your SharePoint site, you will need to allow custom scripts. First off, you will need to ensure you are logged in as an Administrator. If you have issues enabling custom scripts or unable to for or reason or another, you can use an alternate embed code that is slightly less flexible/responsive, but still will allow most functionality. Before reaching out to us [here](#) to obtain the alternative iframe embed code, be sure to try these steps below first:

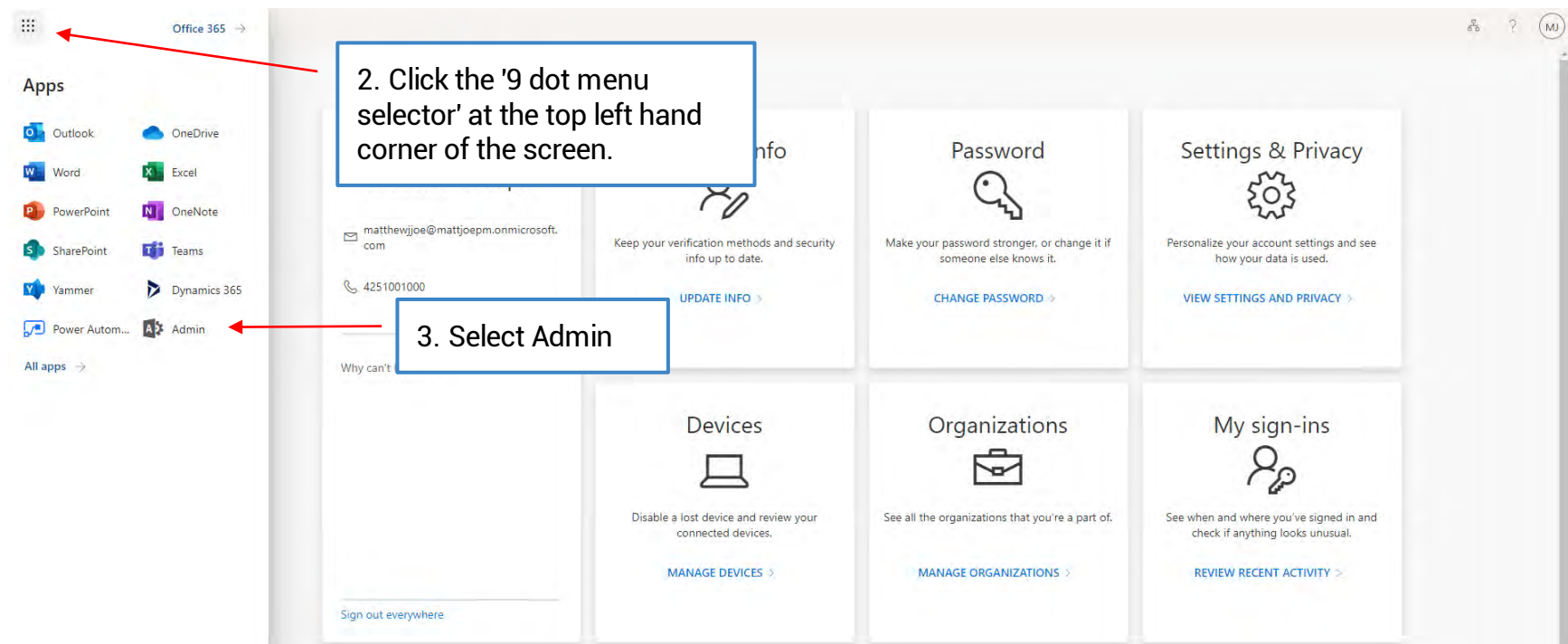
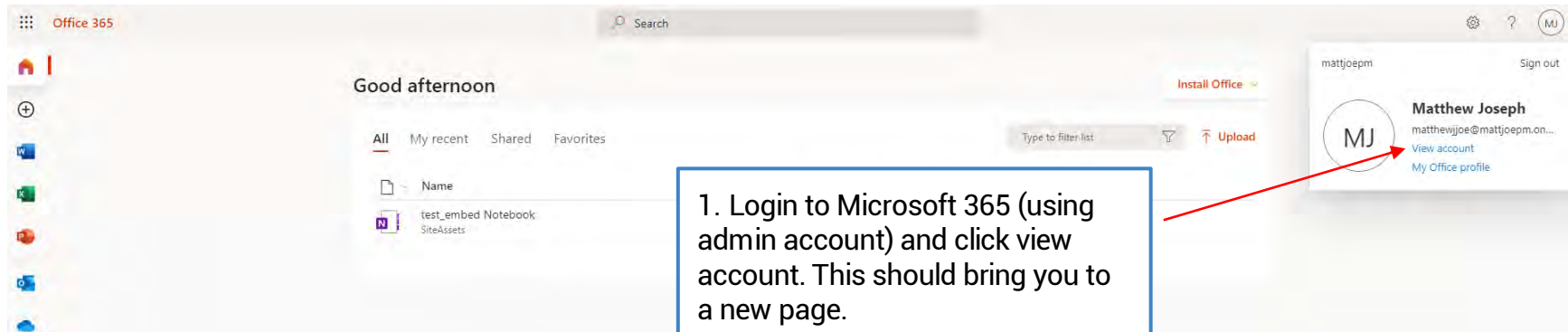

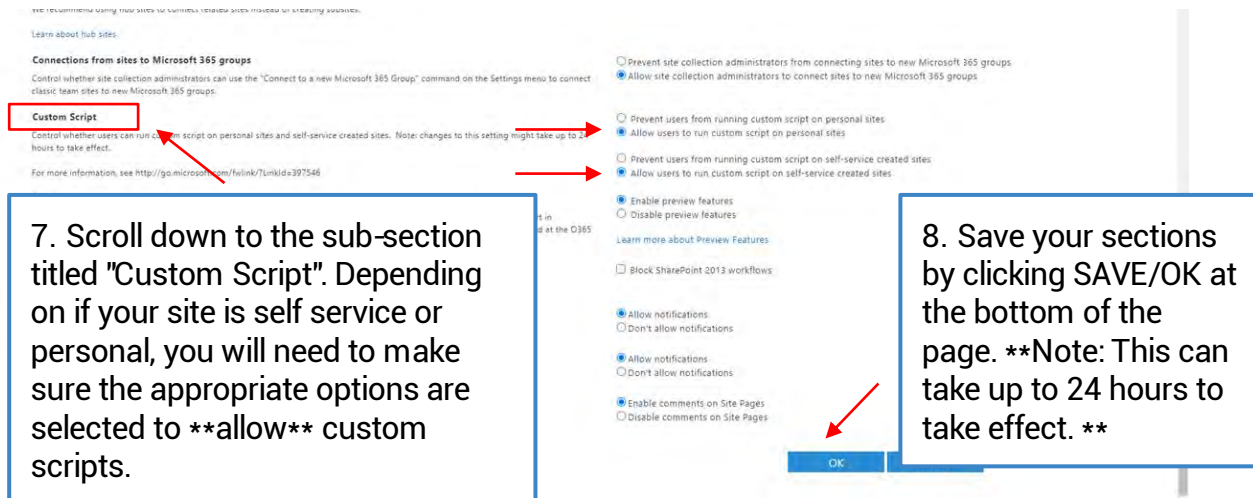
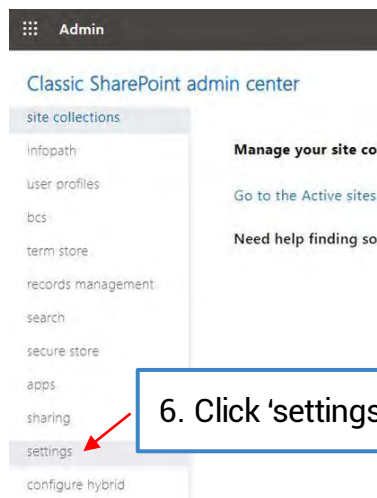
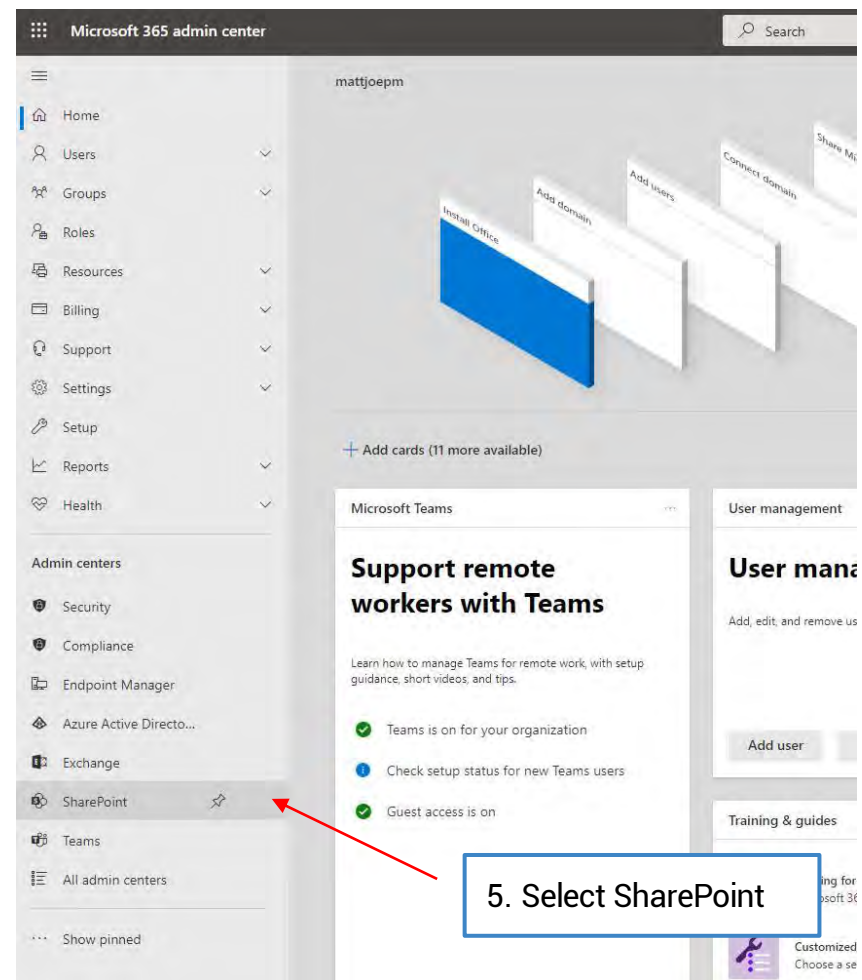
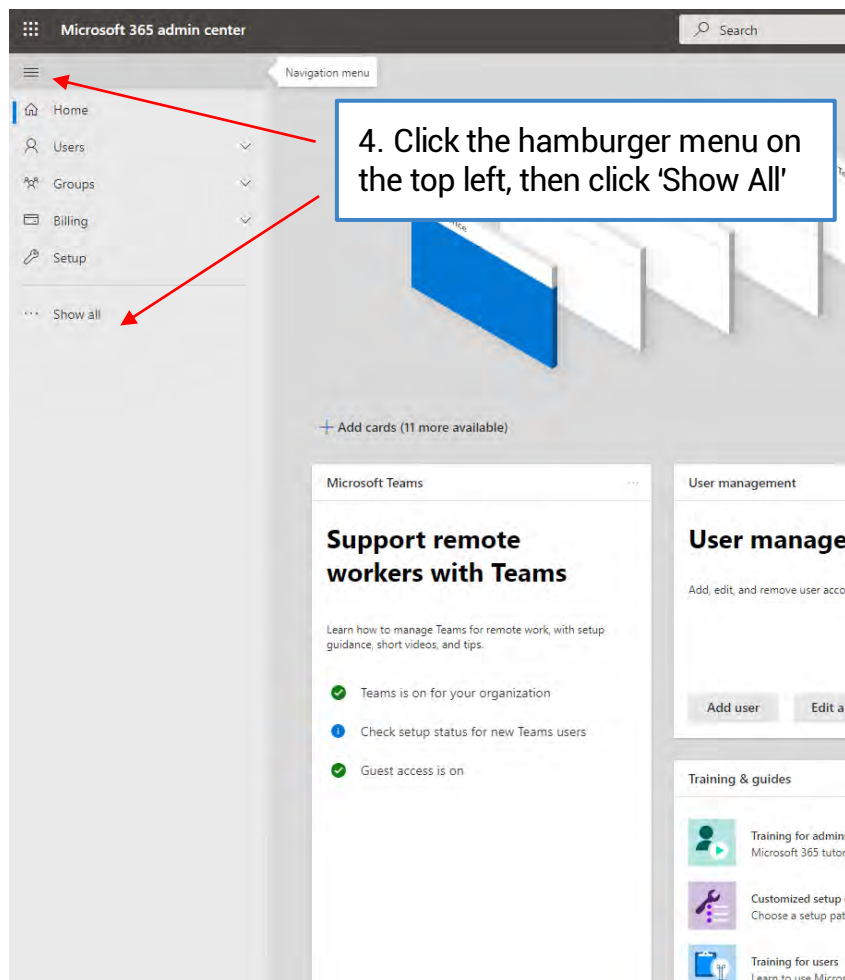

SharePoint admin center

### Active sites

Use this page to sort and filter sites and manage site settings. [Learn more](#)

+ Create   Export

Site name	URL	Storage used (GB)	Primary admin	Hub	Site type	Created	Last modified	Owner
Communication site	https://mattjoepm.sharepoint.com	0.00	Global Administrator	-	Communication site	3/18/21	12/18/20, 2:38 PM	Global Admin
test_1	.../sites/test_1	0.00	Group owners	-	Team site	3/18/21	3/17/21, 12:41 PM	test_1 Owner

9. [Assuming the site exists] From the Admin Center, click on the site you need to add the embed code to.

SharePoint

test\_1

Public group   Not following   1 member

By Author   Filter   Info   Link

+ New   Export

- Wiki Page
- Web Part Page
- Site Page
- Link

Modified By   Modified   Created   + Add column

Created By : Matthew Joseph (1)

March 17

Home.aspx   System Account   March 6   March 6

10. Select 'Pages' in the left-hand column.

11. Select 'New' and 'Web Part Page' in the dropdown.

Pages

Microsoft Teams

Add Microsoft Teams to collaborate in real-time and share resources across Microsoft 365 with your team.

SharePoint

Site contents ▸ New Web Part Page

Home  
Conversations  
Documents  
Notebook  
Pages  
Site contents  
Recycle Bin

EDIT LINKS

Name  
Type a file name for your Web Part Page. The file name appears in headings and links throughout the site.  
Name: .aspx  
☐ Overwrite if file already exists?

Layout  
Select a layout template to arrange Web Parts in zones on the page. Multiple Web Parts can be added to each zone. Specific zones allow Web Parts to be stacked in a horizontal or vertical direction, which is illustrated by differently colored Web Parts. If you do not add a Web Part to a zone, the zone collapses (unless it has a fixed width) and the other zones expand to fill unused space when you browse the Web Part Page.  
Choose a Layout Template:  
Header, Footer, 3 Columns  
Full Page, Vertical  
Header, Left Column, Body  
Header, Right Column, Body  
Header, Footer, 2 Columns, 4 Rows  
Header, Footer, 4 Columns, Top Row  
Left Column, Header, Footer, Top Row, 3 Columns  
Right Column, Header, Footer, Top Row, 3 Columns

Save Location  
Select the document library where you want the Web Part Page to be saved.  
Document Library:

Create Cancel

12. Name the page, choose a layout template, and document library.

13. Click 'Create'

14. Select the button on the newly created page that says 'Add a Web Part'. Depending on your layout, there may be multiple buttons

15. Under 'Categories', select 'Media and Content'.

16. Under 'Parts' select 'Script Editor'

17. Click 'Add'. Your Script Editor will be added to the web part you selected initially.

Stop Editing  
Edit Properties  
Delete Page  
Share & Track  
Permissions  
E-mail a Link  
Alert Me  
Approve  
Reject  
Workflows  
Edit Mobile Page  
Make Homepage  
Title Bar Properties  
Tags & Notes

Categories  
Apps  
Blog  
Business Data  
Content Rollup  
Forms  
Media and Content  
Search

Parts  
Content Editor  
Get started with your site  
Image Viewer  
Page Viewer  
Picture Library Slideshow Web Part  
Script Editor  
Silverlight Web Part

About the part  
Script Editor  
Allows authors to insert HTML snippets or scripts.

Add Cancel

Recycle Bin  
EDIT LINKS

Left Column

Add a Web Part

Middle Column

Add a Web Part

Script Editor

EDIT SNIPPET

Right Column

Add a Web Part

18. Click 'Edit Snippet'

Recycle Bin  
EDIT LINKS

Left Column

Add a Web Part

Embed

Paste some script or embed code below.

```
<div id="pictureMosaicsEmbed"></div><script src="https://cdn.picturemosaics.com/photo-mosaic-tool/js/mosaicEmbed.js"></script><script>var pmFrame = new PmFrame(element: "pictureMosaicsEmbed", uid: "M6534624", pid: "p22", stor: "s4/v104");pmFrame.init();</script>
```

Insert

Cancel

19. Paste the embed code from Picture Mosaics, then click 'Insert'

Recycle Bin  
EDIT LINKS

Left Column

Add a Web Part

Middle Column

Add a Web Part

You should now see the mosaic embedded.

Script Editor

EDIT SNIPPET Virtual Photo Mosaic by PictureMosaics.com

Right Column

Add a Web Part

☐ Yes  Pixels

☒ No. Adjust height to fit zone.

Width

Should the Web Part have a fixed width?

☐ Yes  Pixels

☒ No. Adjust width to fit zone.

Chrome State

☐ Minimized

☒ Normal

Chrome Type

None

Layout

Advanced

OK

Cancel

Apply

# WORDPRESS | v4.x

In order to embed the mosaic on your WordPress site, you will need to login as an administrator.

1. Log in and select the page you want to embed the mosaic onto.
2. From the 'text' tab, paste in the embed code where you would like the mosaic to appear on your page.
3. Click preview to see how your mosaic looks on your page.

The page editor shows the following elements:

- Permalink: <https://www.picturemosaics.com/photo-mosaic>
- Buttons: Add Media, Add Gallery, Visual, Text, b, i, link, b-quote, del, ins, img, ul, ol, li, code, more, close tags, contact form, proofread, and a search icon.
- Embed code: 

```
<div id="pictureMosaicsEmbed"></div><script src="https://cdn.picturemosaics.com/photo-mosaic-tool/js/mosaicEmbed.js"></script><script>var pmFrame = new Pmframe({element: "pictureMosaicsEmbed", uid: "M6668616", pid: "p20", stor: "s4/v6"});pmFrame.init();</script>
```
- Publish sidebar: Save Draft, Preview, Status: Draft Edit, Visibility: Public Edit, Move to Trash, and Publish.

# WORDPRESS | v5.x

In order to embed the mosaic on your WordPress site, you will need to login as an administrator.

1. Log in and select the page you want to embed the mosaic onto.

2. Click the plus icon in the top left to add a new 'block' to your page

3. Scroll down to the WIDGETS section and click 'Custom HTML'. This will add an empty block to your page.

4. Paste the code from Picture Mosaics into the block.

## Test Mosaic

5. After pasting in the embed code, you can click 'Preview' to make sure the code is working properly.

6. Click the Preview button in the top right to preview the entire page in a new window.

In order to embed your mosaic on your Wix site, you will need to login as an administrator.

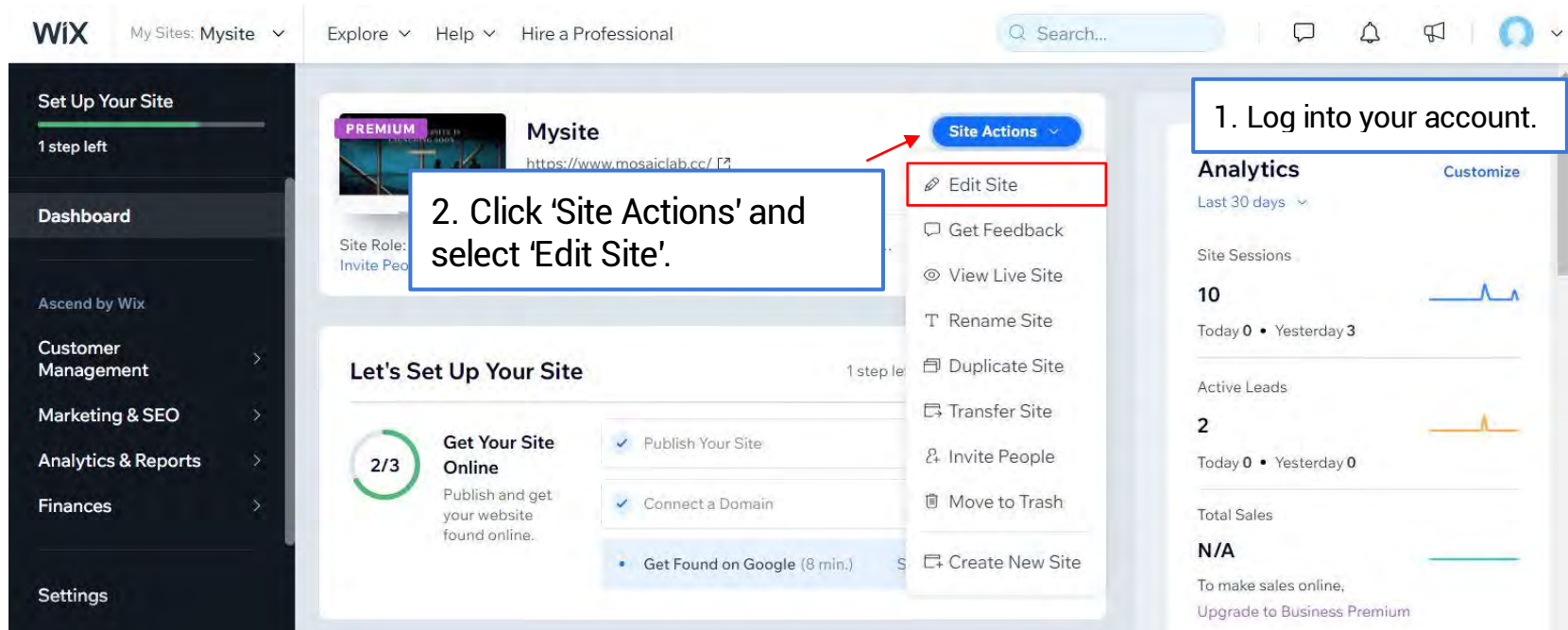

1. Log into your account.

2. Click 'Site Actions' and select 'Edit Site'.

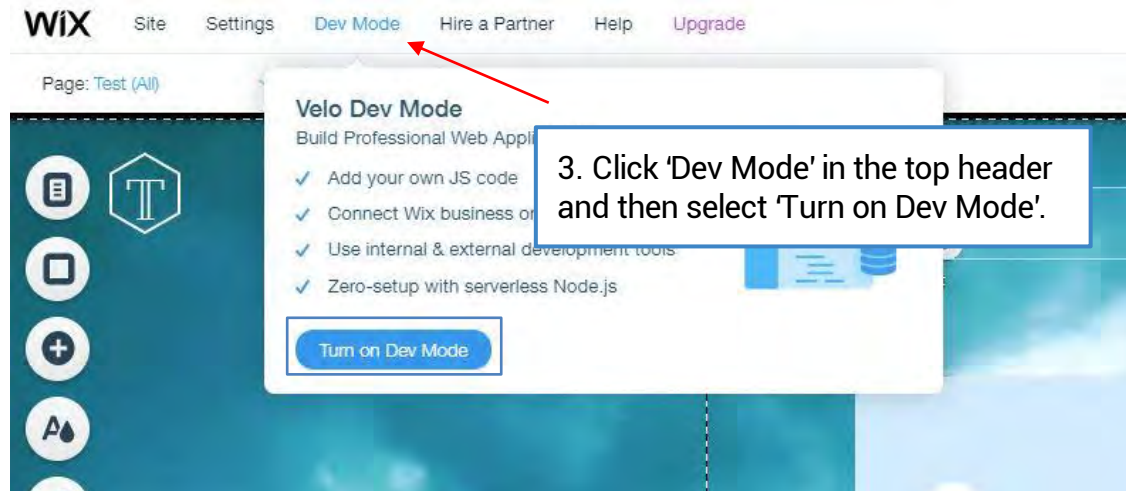

3. Click 'Dev Mode' in the top header and then select 'Turn on Dev Mode'.

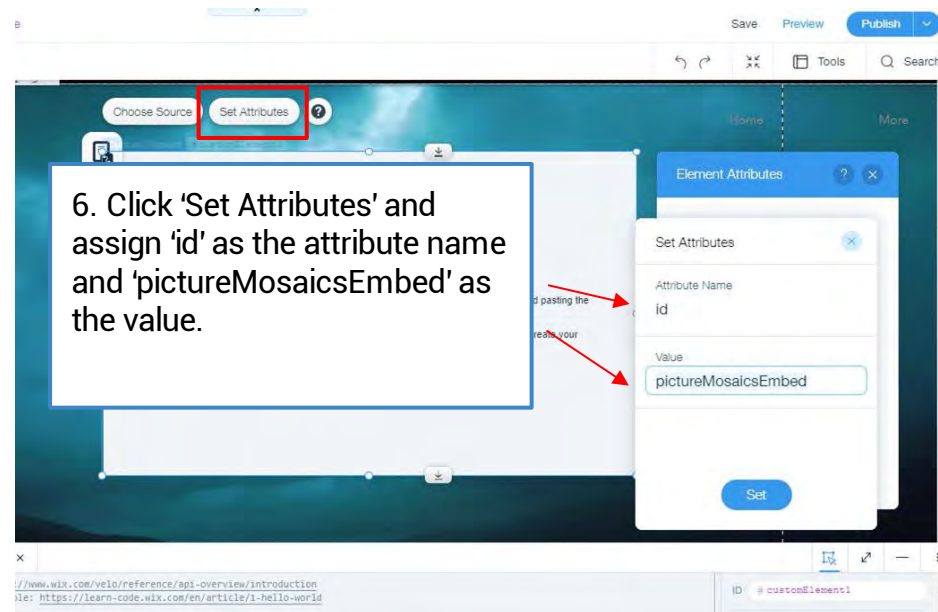
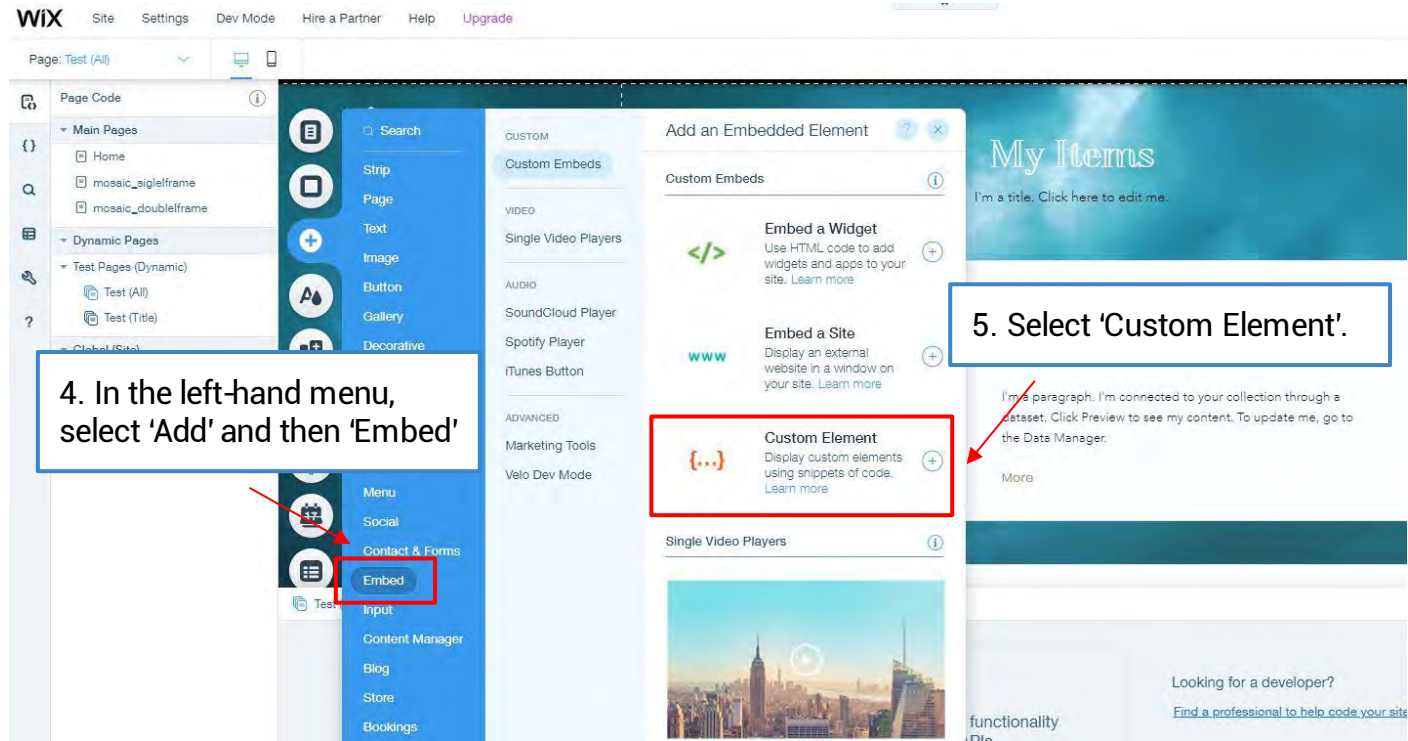

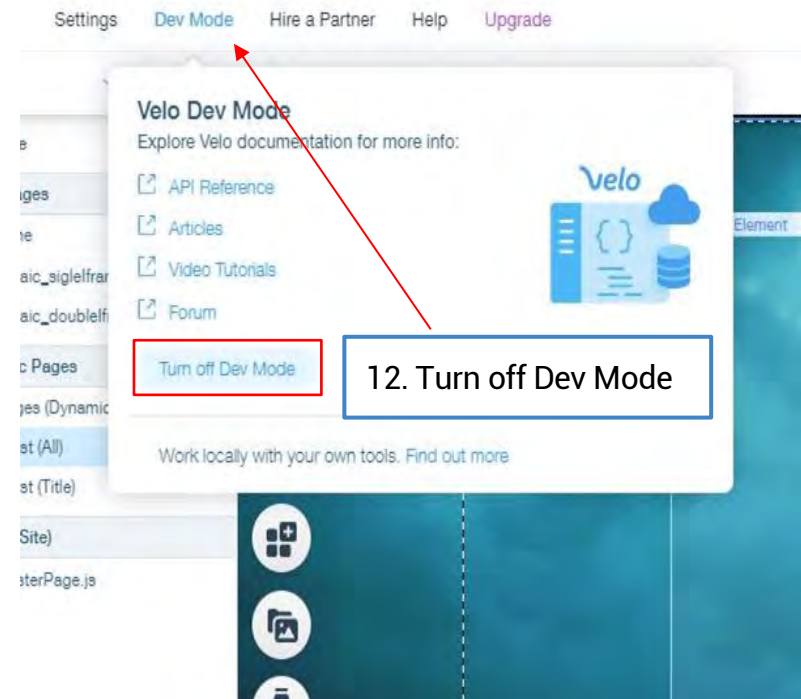
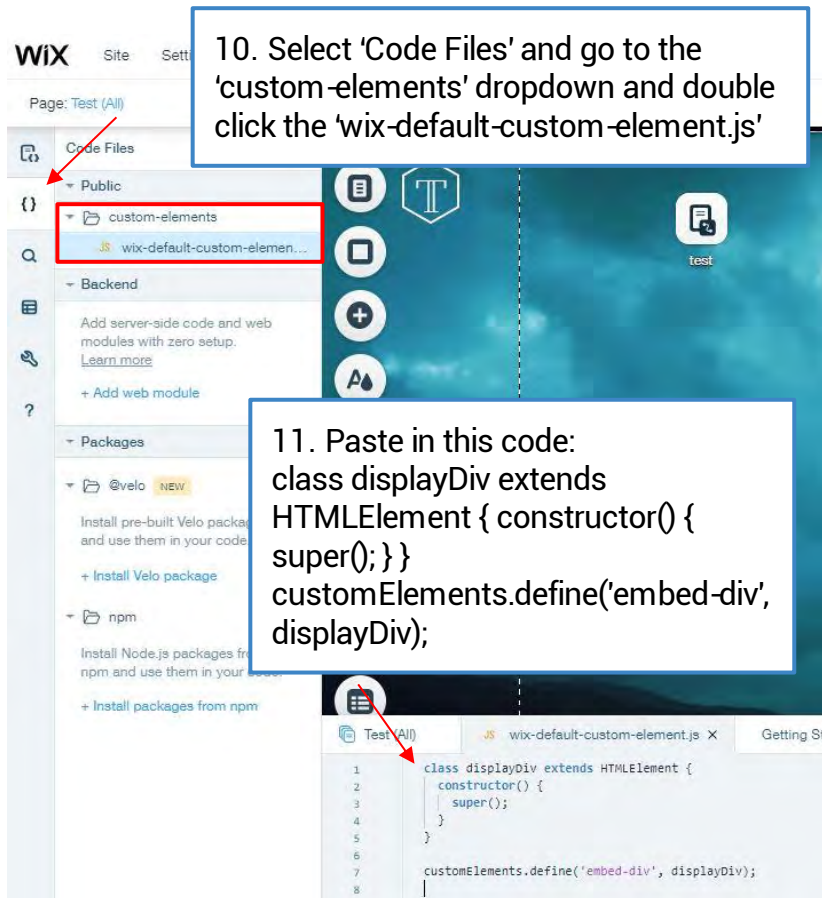
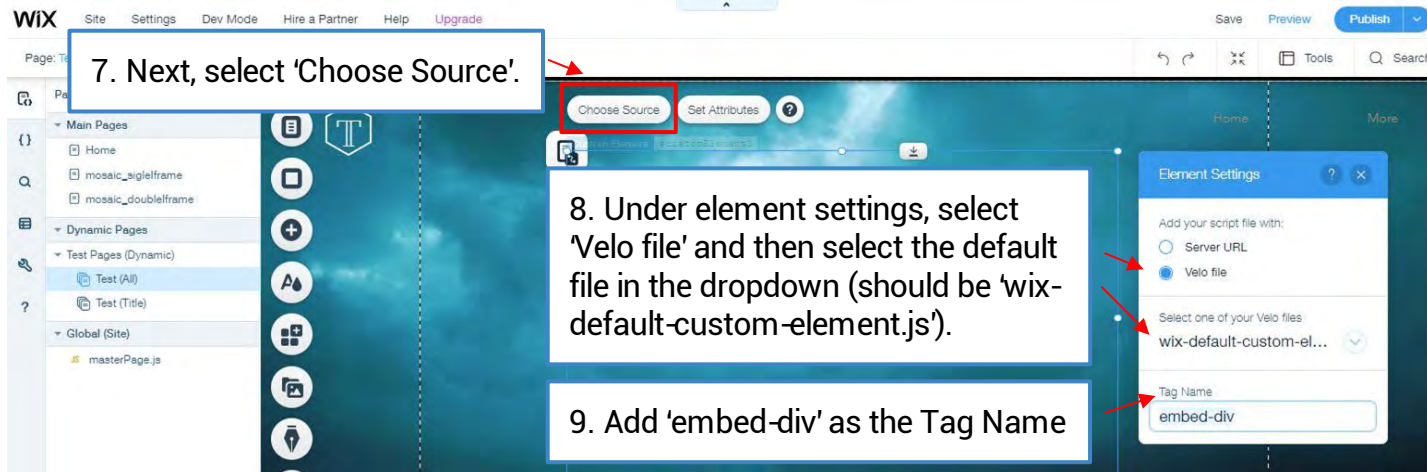

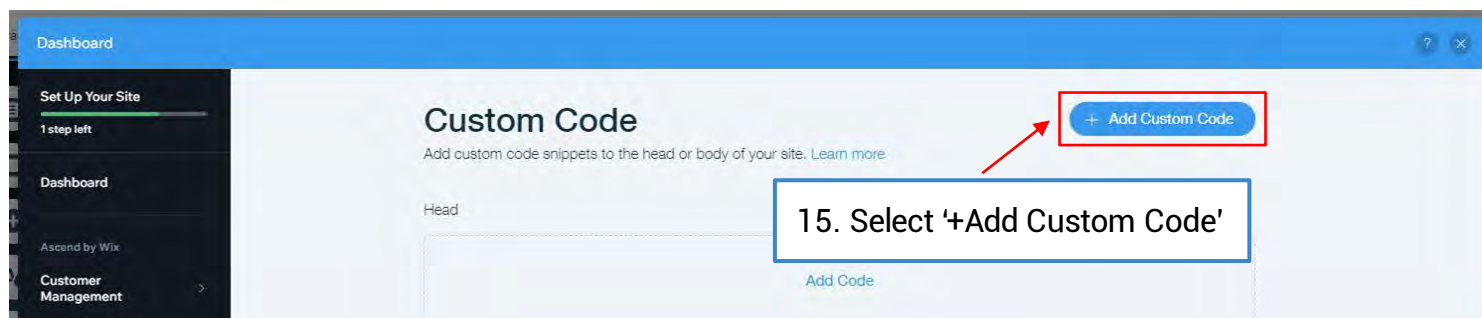
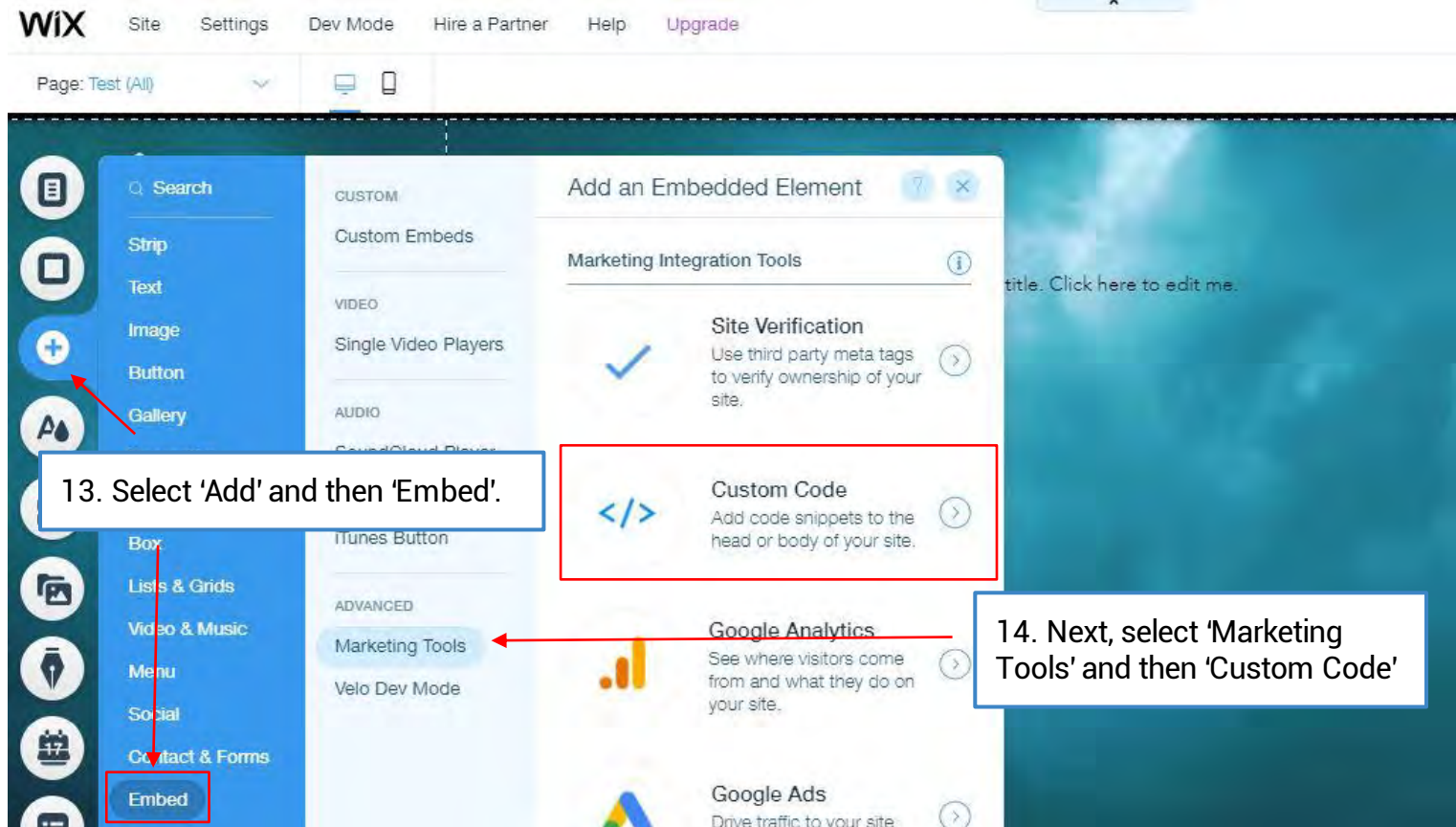

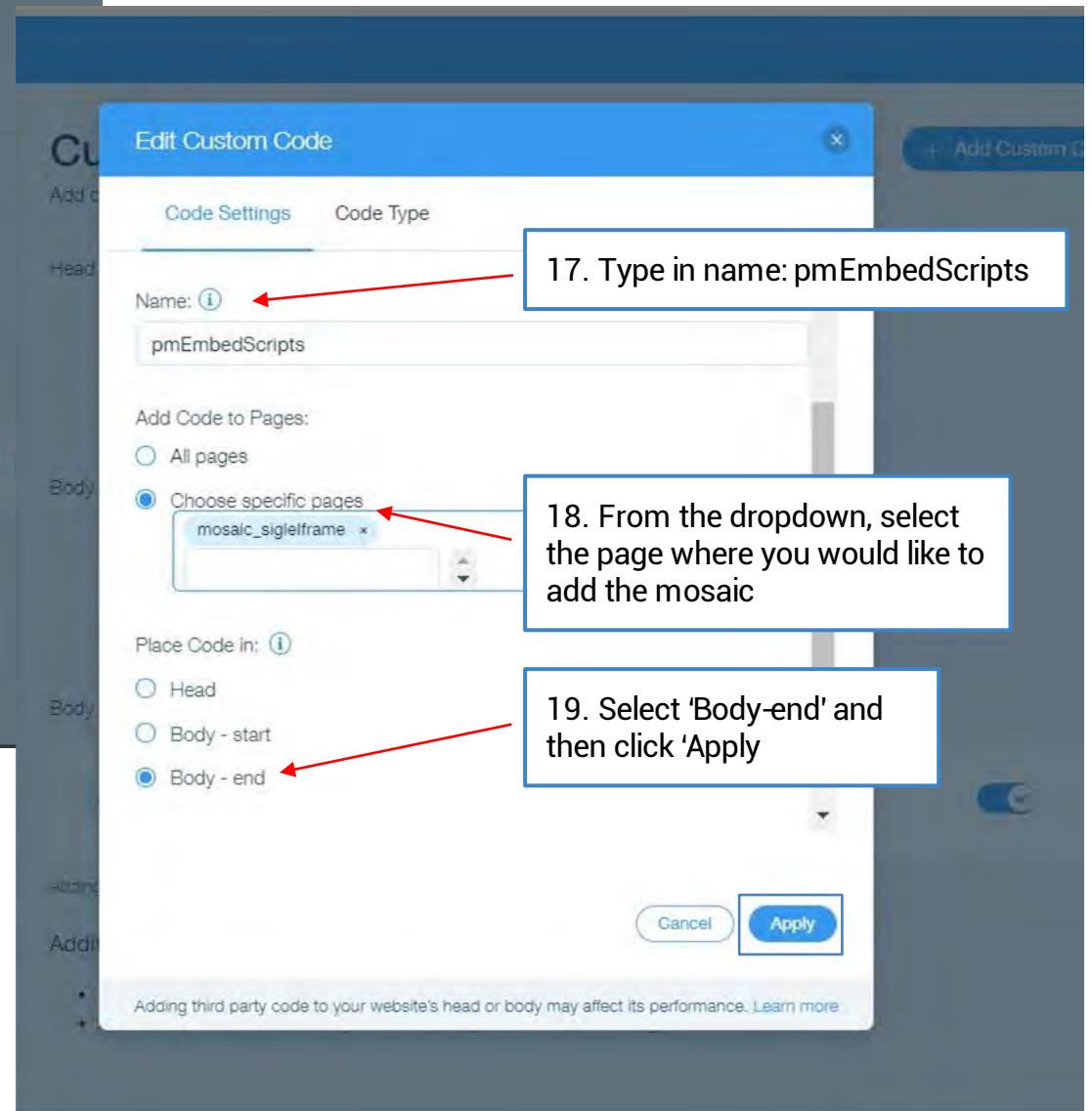
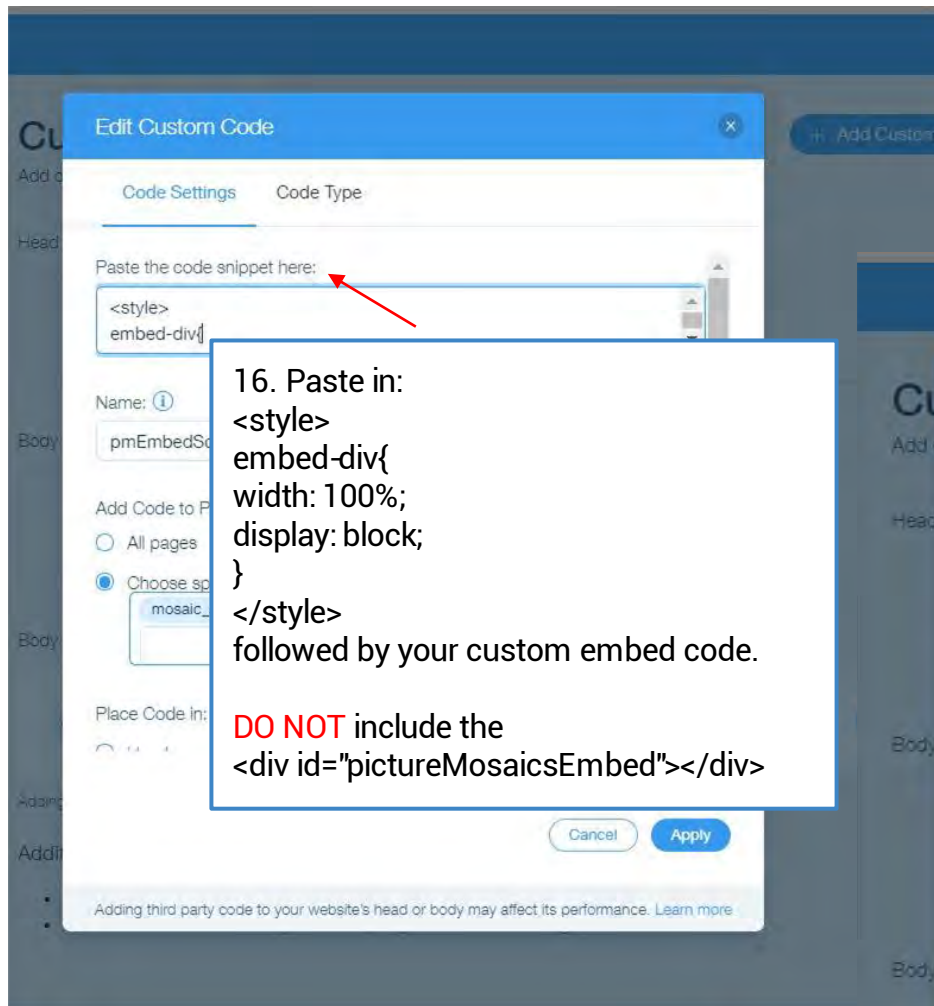

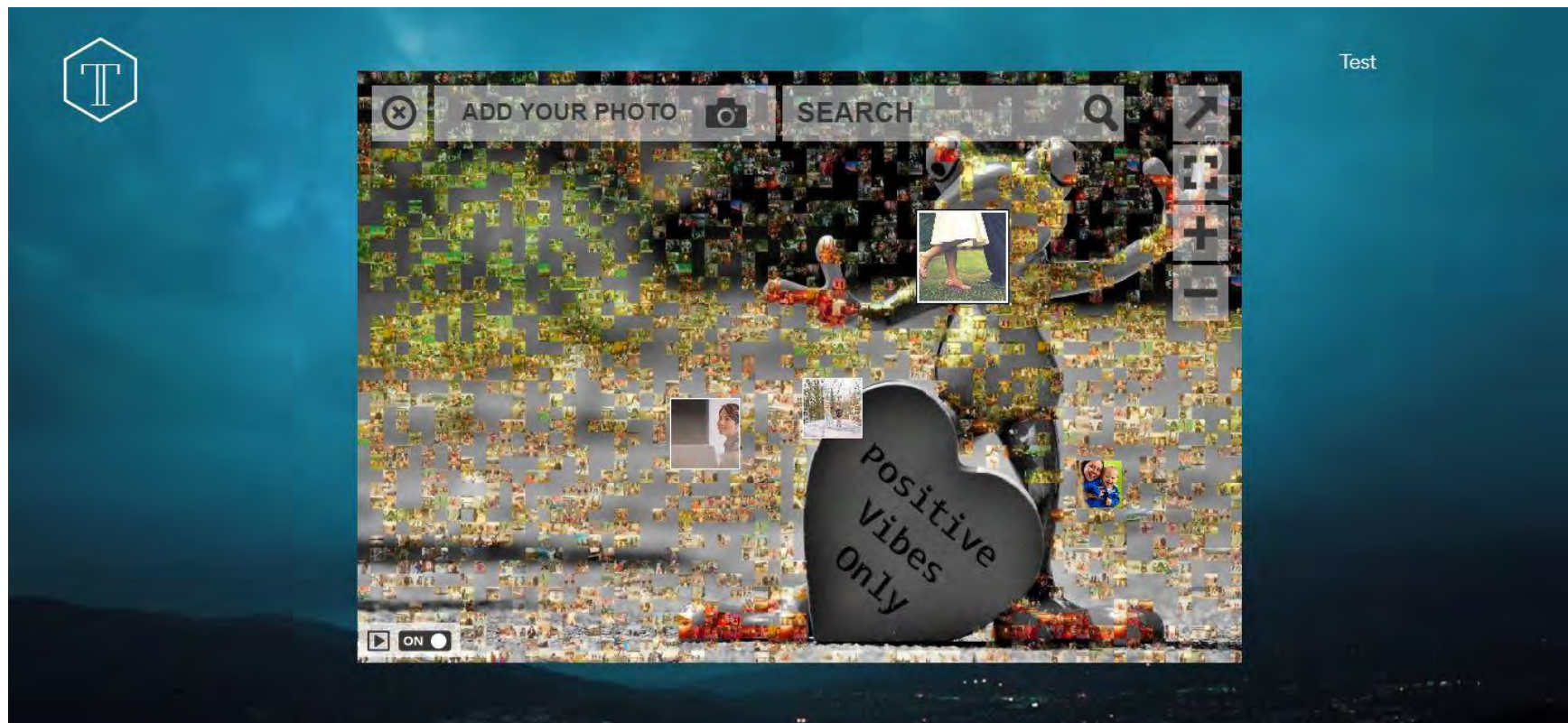
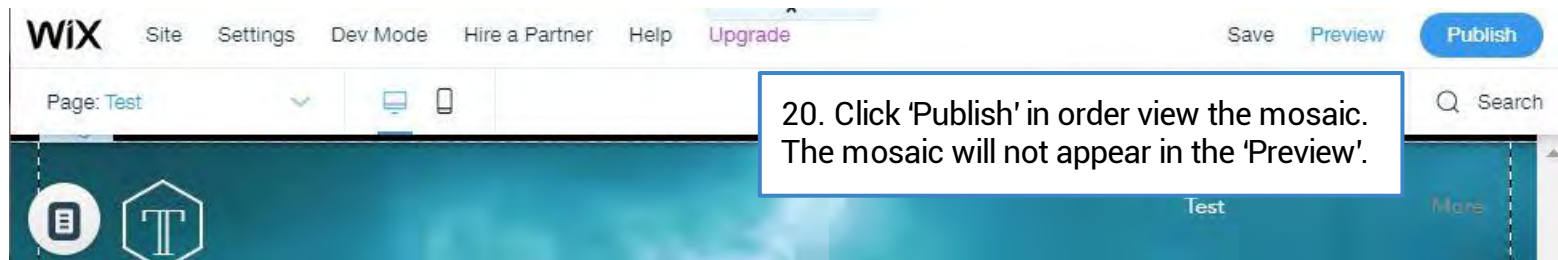

# SQUARESPACE

1. Click EDIT on your Squarespace website

2. Hover over the section of your site where you want to embed the mosaic. Click on + ADD BLOCK that appears in the top left of the section.

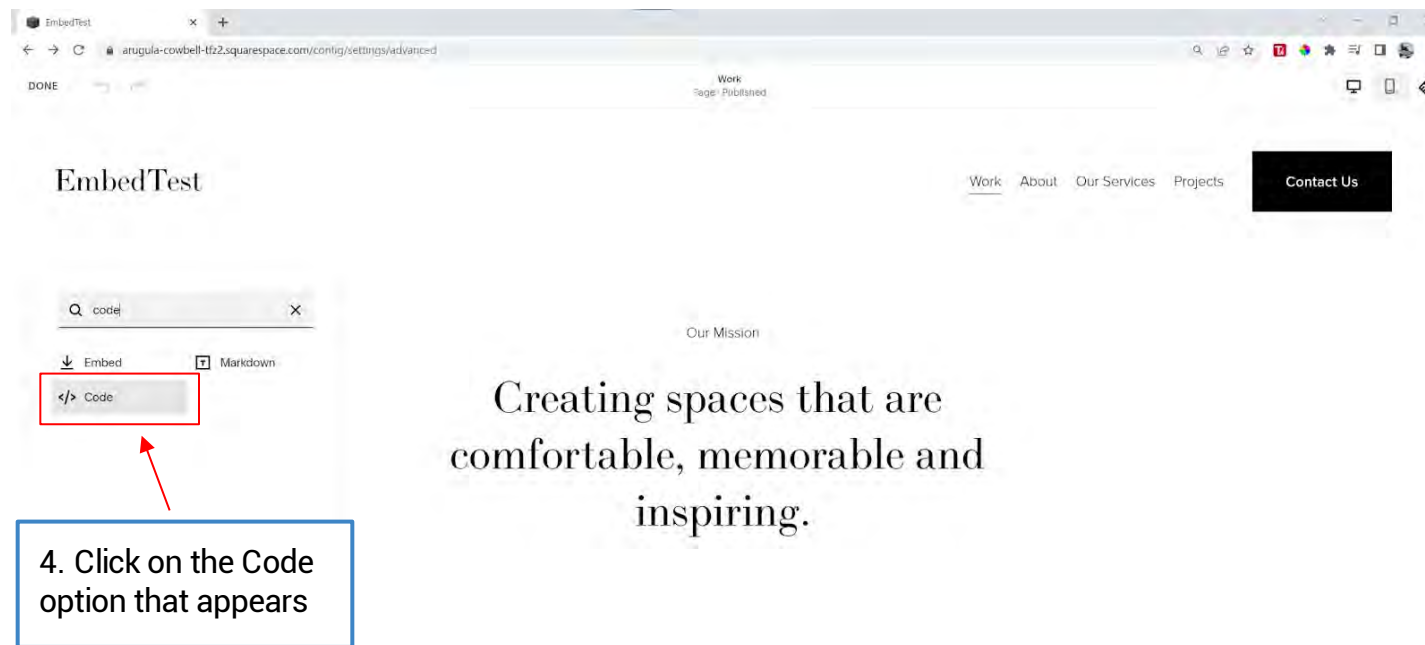
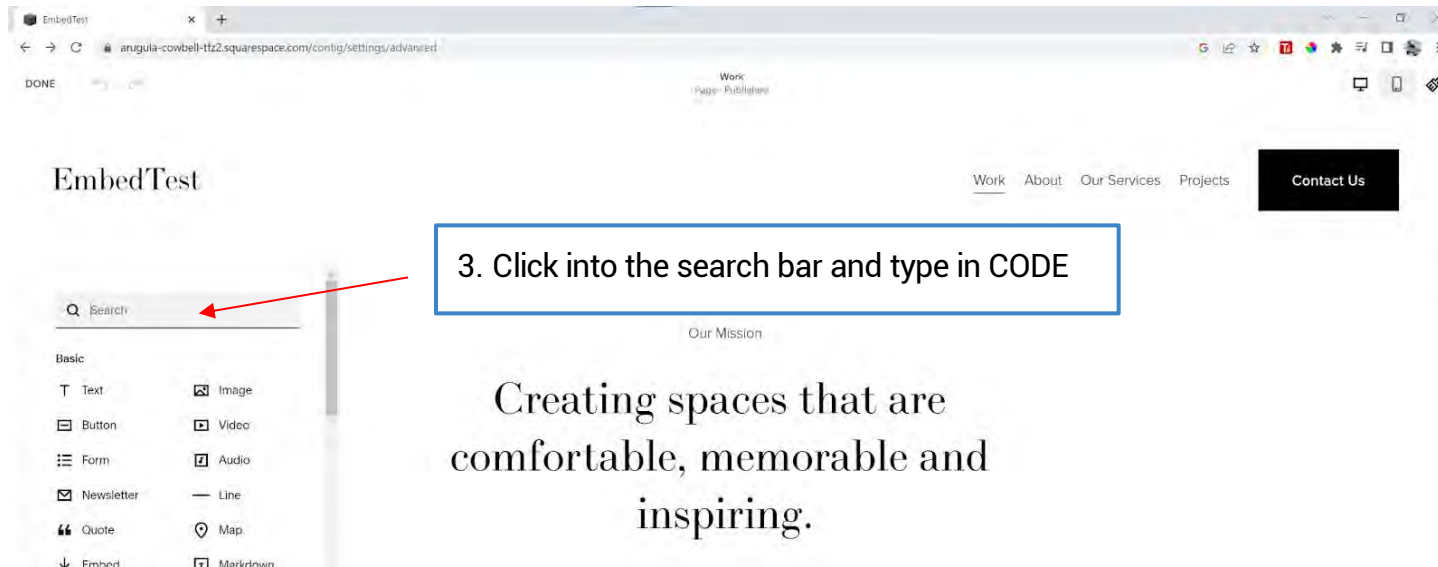

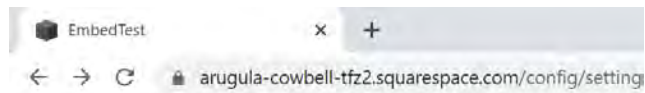

DONE ▾ ↶ ↷

# EmbedTest

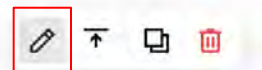

Edit

World!

5. Click on the pencil

# EmbedTest

## EMBEDDED SCRIPTS

This block contains embedded scripts. Embedded scripts are disabled while you're logged in and editing your site.

PREVIEW IN SAFE MODE

Script Disabled

Script Disabled

## Content

JavaScript and iframe embeds are available on Business and Commerce plans. [Learn More.](#)

Mode

HTML ▾

Display Source Code

```
1 <div id="pictureMosaicsEmbed"></div><script src="https://cdn.p
```

6. Paste your Picture Mosaics provided embed code into the box. Make sure you delete anything else that was already in the box first.

